MoST – Mobilitets lab Stor-Trondheim

«Muligheter for medvirkning og deltakelse i transformasjonsprosesser knyttet til nye mobilitets løsninger «citizen Empowerment»

Duration: 2023-2026

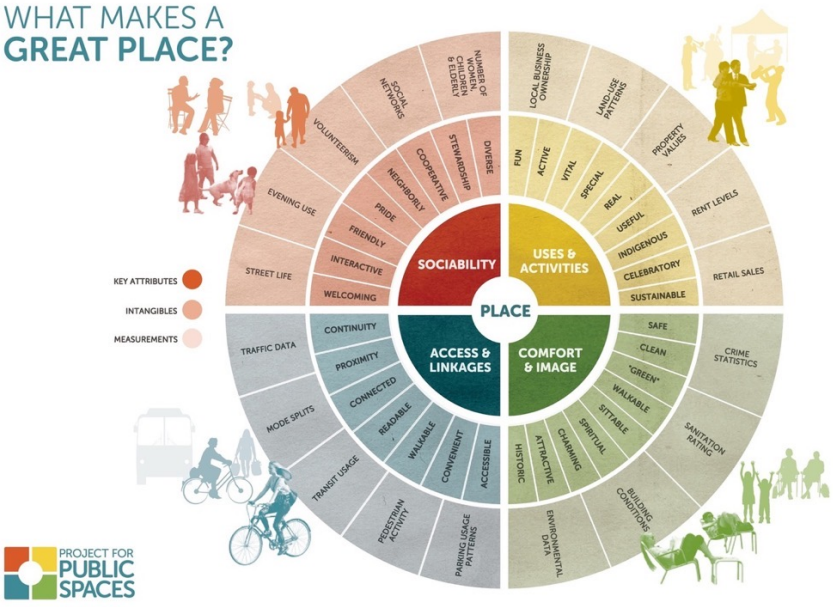

Main supervisor:
Agnar Johansen
a.johansen@ntnu.no

Co-supervisors:
Alenka Temeljotov-Salaj
alenka.temeljotov-salaj@ntnu.no

The city's development copes with issues such as traffic congestion, air pollution, road accidents, and urban sprawl as the world's population grows at a rapid rate. Therefore, it is urgent to holistically focus on alternative transport modes to make the environment healthier and to increase well-being. There is a need to develop new methods and tools for reinventing public spaces by encouraging collaboration between public-private-people stakeholders, using urban space as a public domain, and empowering people to change behavior towards more active mobility.

The objective of the PhD projects is to improve the state of the art of urban development models by developing a citizen empowerment platform as a decision model tool to increase the behavioral changes toward more active mobility.

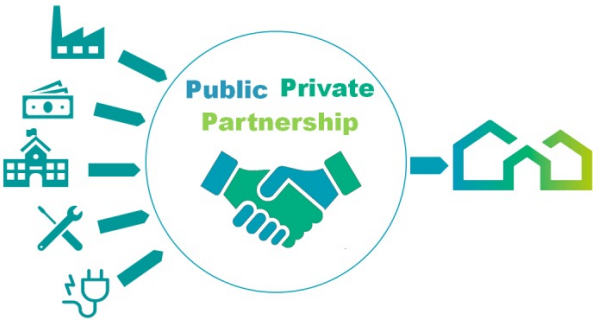

Miljøpakken
– åpner nye muligheter

Trøndelag fylkeskommune
Tröndelagen fylhkentjïelte

NTNU
Norwegian University of Science and Technology